0494.250NR

0494.250NR Information

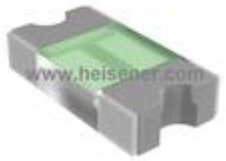

For Reference Only

Part Number 0494.250NR
Manufacturer Littelfuse Inc.
Category Circuit Protection
Fuses
Description FUSE BOARD MOUNT 250MA 32VAC/VDC
Package 0603 (1608 Metric)

For the pricing/inventory/lead time, please contact us
Website: https://www.heisener.com
E-mail: salesdept@heisener.com

Request a Quote

Certified Quality

Heisener's commitment to quality has shaped our processes for sourcing, testing, shipping, and every step in between. This foundation underlies each component we sell.

0494.250NR Specifications

Manufacturer Part Number	0494.250NR
Manufacturer	Littelfuse Inc.
Category	Circuit Protection
	Fuses
Package	0603 (1608 Metric)
Series	494
Fuse Type	Board Mount (Cartridge Style Excluded)
Current Rating	250mA
Voltage Rating - AC	32V
Voltage Rating - DC	32V
Response Time	Fast
Package / Case	0603 (1608 Metric)
Mounting Type	Surface Mount
Breaking Capacity @ Rated Voltage	50A
Melting I2t	0.0030
Approvals	CSA, UR
Operating Temperature	-55°C ~ 90°C
Color	-
Size / Dimension	0.063" L x 0.032" W x 0.012" H (1.60mm x 0.81mm x 0.31mm)
	Report errors?

0494.250NR Guarantees

Quality Guarantees
We provide 90 days warranty. *
If the items you received were not in perfect quality, we would be responsible for your refund or replacement, but the items must be returned in their original condition.

Service Guarantees
We guarantee 100% customer satisfaction.
Our experienced sales team and tech support team back our services to satisfy all our customers.

0494.250NR Payment Methods

0494.250NR Shipping Methods

If you have any question about 0494.250NR, please do not hesitate to contact us!
Website: https://www.heisener.com
E-mail: salesdept@heisener.com