C1S 5

C1S 5 Information

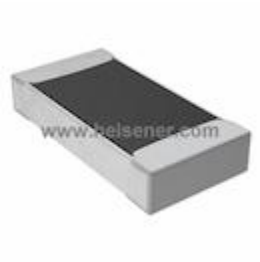

For Reference Only

Part Number C1S 5
Manufacturer Bel Fuse Inc.
Category Circuit Protection
Fuses
Description FUSE BOARD MNT 5A 63VAC/VDC 1206
Package 1206 (3216 Metric)

For the pricing/inventory/lead time, please contact us
Website: https://www.heisener.com
E-mail: salesdept@heisener.com

Request a Quote

Certified Quality

Heisener's commitment to quality has shaped our processes for sourcing, testing, shipping, and every step in between. This foundation underlies each component we sell.

C1S 5 Specifications

Manufacturer Part Number	C1S 5
Manufacturer	Bel Fuse Inc.
Category	Circuit Protection
	Fuses
Package	1206 (3216 Metric)
Series	C1S
Fuse Type	Board Mount (Cartridge Style Excluded)
Current Rating	5A
Voltage Rating - AC	63V
Voltage Rating - DC	63V
Response Time	Slow
Package / Case	1206 (3216 Metric)
Mounting Type	Surface Mount
Breaking Capacity @ Rated Voltage	50A
Melting I2t	3.1
Approvals	CE, cURus
Operating Temperature	-55°C ~ 125°C
Color	-
Size / Dimension	0.126" L x 0.062" W x 0.023" H (3.20mm x 1.58mm x 0.58mm)
	Report errors?

C1S 5 Guarantees

Quality Guarantees
We provide 90 days warranty. *
If the items you received were not in perfect quality, we would be responsible for your refund or replacement, but the items must be returned in their original condition.

Service Guarantees
We guarantee 100% customer satisfaction.
Our experienced sales team and tech support team back our services to satisfy all our customers.

C1S 5 Payment Methods

C1S 5 Shipping Methods

If you have any question about C1S 5, please do not hesitate to contact us!
Website: https://www.heisener.com
E-mail: salesdept@heisener.com