CRCW0402200RJNEDHP

CRCW0402200RJNEDHP Information

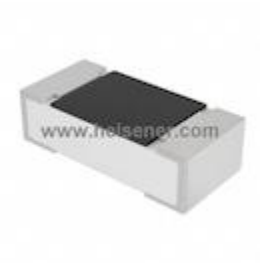

For Reference Only

Part Number CRCW0402200RJNEDHP
Manufacturer Vishay Dale
Category Resistors
Chip Resistor - Surface Mount
Description RES SMD 200 OHM 5% 1/5W 0402
Package 0402 (1005 Metric)

For the pricing/inventory/lead time, please contact us
Website: https://www.heisener.com
E-mail: salesdept@heisener.com

Request a Quote

Certified Quality

Heisener's commitment to quality has shaped our processes for sourcing, testing, shipping, and every step in between. This foundation underlies each component we sell.

CRCW0402200RJNEDHP Specifications

Manufacturer Part Number	CRCW0402200RJNEDHP
Manufacturer	Vishay Dale
Category	Resistors
	Chip Resistor - Surface Mount
Package	0402 (1005 Metric)
Series	CRCW-HP
Resistance	200 Ohms
Tolerance	±5%
Power (Watts)	0.2W, 1/5W
Composition	Thick Film
Features	Automotive AEC-Q200, Pulse Withstanding
Temperature Coefficient	±200ppm/°C
Operating Temperature	-55°C ~ 155°C
Package / Case	0402 (1005 Metric)
Supplier Device Package	0402
Size / Dimension	0.039" L x 0.020" W (1.00mm x 0.50mm)
Height - Seated (Max)	0.016" (0.40mm)
Number of Terminations	2
Failure Rate	-
	Report errors?

CRCW0402200RJNEDHP Guarantees

Quality Guarantees
We provide 90 days warranty. *
If the items you received were not in perfect quality, we would be responsible for your refund or replacement, but the items must be returned in their original condition.

Service Guarantees
We guarantee 100% customer satisfaction.
Our experienced sales team and tech support team back our services to satisfy all our customers.

CRCW0402200RJNEDHP Payment Methods

CRCW0402200RJNEDHP Shipping Methods

If you have any question about CRCW0402200RJNEDHP, please do not hesitate to contact us!
Website: https://www.heisener.com
E-mail: salesdept@heisener.com