CRCW040248R7FKEDHP

CRCW040248R7FKEDHP Information

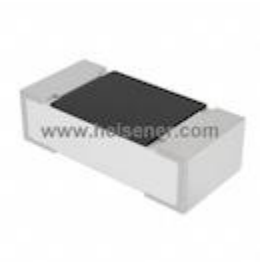

For Reference Only

Part Number CRCW040248R7FKEDHP
Manufacturer Vishay Dale
Category Resistors
Chip Resistor - Surface Mount
Description RES SMD 48.7 OHM 1% 1/5W 0402
Package 0402 (1005 Metric)

For the pricing/inventory/lead time, please contact us
Website: https://www.heisener.com
E-mail: salesdept@heisener.com

Request a Quote

Certified Quality

Heisener's commitment to quality has shaped our processes for sourcing, testing, shipping, and every step in between. This foundation underlies each component we sell.

CRCW040248R7FKEDHP Specifications

Manufacturer Part Number	CRCW040248R7FKEDHP
Manufacturer	Vishay Dale
Category	Resistors
	Chip Resistor - Surface Mount
Package	0402 (1005 Metric)
Series	CRCW-HP
Resistance	48.7 Ohms
Tolerance	±1%
Power (Watts)	0.2W, 1/5W
Composition	Thick Film
Features	Automotive AEC-Q200, Pulse Withstanding
Temperature Coefficient	±100ppm/°C
Operating Temperature	-55°C ~ 155°C
Package / Case	0402 (1005 Metric)
Supplier Device Package	0402
Size / Dimension	0.039" L x 0.020" W (1.00mm x 0.50mm)
Height - Seated (Max)	0.016" (0.40mm)
Number of Terminations	2
Failure Rate	-
	Report errors?

CRCW040248R7FKEDHP Guarantees

Quality Guarantees
We provide 90 days warranty. *
If the items you received were not in perfect quality, we would be responsible for your refund or replacement, but the items must be returned in their original condition.

Service Guarantees
We guarantee 100% customer satisfaction.
Our experienced sales team and tech support team back our services to satisfy all our customers.

CRCW040248R7FKEDHP Payment Methods

CRCW040248R7FKEDHP Shipping Methods

If you have any question about CRCW040248R7FKEDHP, please do not hesitate to contact us!
Website: https://www.heisener.com
E-mail: salesdept@heisener.com