ERJ-1GNF3920C

ERJ-1GNF3920C Information

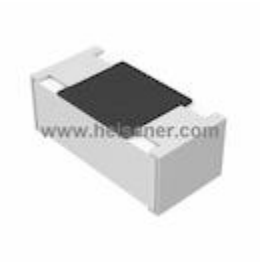

For Reference Only

Part Number ERJ-1GNF3920C
Manufacturer Panasonic Electronic Components
Category Resistors
Chip Resistor - Surface Mount
Description RES SMD 392 OHM 1% 1/20W 0201
Package 0201 (0603 Metric)

For the pricing/inventory/lead time, please contact us
Website: https://www.heisener.com
E-mail: salesdept@heisener.com

Request a Quote

Certified Quality

Heisener's commitment to quality has shaped our processes for sourcing, testing, shipping, and every step in between. This foundation underlies each component we sell.

ERJ-1GNF3920C Specifications

Manufacturer Part Number	ERJ-1GNF3920C
Manufacturer	Panasonic Electronic Components
Category	Resistors
	Chip Resistor - Surface Mount
Package	0201 (0603 Metric)
Series	ERJ
Resistance	392 Ohms
Tolerance	±1%
Power (Watts)	0.05W, 1/20W
Composition	Thick Film
Features	Automotive AEC-Q200
Temperature Coefficient	±200ppm/°C
Operating Temperature	-55°C ~ 125°C
Package / Case	0201 (0603 Metric)
Supplier Device Package	0201
Size / Dimension	0.024" L x 0.012" W (0.60mm x 0.30mm)
Height - Seated (Max)	0.010" (0.26mm)
Number of Terminations	2
Failure Rate	-
	Report errors?

ERJ-1GNF3920C Guarantees

Quality Guarantees
We provide 90 days warranty. *
If the items you received were not in perfect quality, we would be responsible for your refund or replacement, but the items must be returned in their original condition.

Service Guarantees
We guarantee 100% customer satisfaction.
Our experienced sales team and tech support team back our services to satisfy all our customers.

ERJ-1GNF3920C Payment Methods

ERJ-1GNF3920C Shipping Methods

If you have any question about ERJ-1GNF3920C, please do not hesitate to contact us!
Website: https://www.heisener.com
E-mail: salesdept@heisener.com