MCA12060D5101BP500

MCA12060D5101BP500 Information

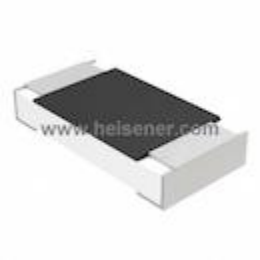

For Reference Only

Part Number MCA12060D5101BP500
Manufacturer Vishay Beyschlag
Category Resistors
Chip Resistor - Surface Mount
Description RES SMD 5.1K OHM 0.1% 1/4W 1206
Package 1206 (3216 Metric)

For the pricing/inventory/lead time, please contact us
Website: https://www.heisener.com
E-mail: salesdept@heisener.com

Request a Quote

Certified Quality

Heisener's commitment to quality has shaped our processes for sourcing, testing, shipping, and every step in between. This foundation underlies each component we sell.

MCA12060D5101BP500 Specifications

Manufacturer Part Number	MCA12060D5101BP500
Manufacturer	Vishay Beyschlag
Category	Resistors
	Chip Resistor - Surface Mount
Package	1206 (3216 Metric)
Series	MCA 1206 - Precision
Resistance	5.1 kOhms
Tolerance	±0.1%
Power (Watts)	0.25W, 1/4W
Composition	Thin Film
Features	-
Temperature Coefficient	±25ppm/°C
Operating Temperature	-55°C ~ 125°C
Package / Case	1206 (3216 Metric)
Supplier Device Package	1206
Size / Dimension	0.126" L x 0.063" W (3.20mm x 1.60mm)
Height - Seated (Max)	0.026" (0.65mm)
Number of Terminations	2
Failure Rate	-
	Report errors?

MCA12060D5101BP500 Guarantees

Quality Guarantees
We provide 90 days warranty. *
If the items you received were not in perfect quality, we would be responsible for your refund or replacement, but the items must be returned in their original condition.

Service Guarantees
We guarantee 100% customer satisfaction.
Our experienced sales team and tech support team back our services to satisfy all our customers.

MCA12060D5101BP500 Payment Methods

MCA12060D5101BP500 Shipping Methods

If you have any question about MCA12060D5101BP500, please do not hesitate to contact us!
Website: https://www.heisener.com
E-mail: salesdept@heisener.com