MCT06030D2702BP500

MCT06030D2702BP500 Information

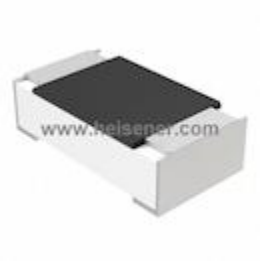

For Reference Only

Part Number MCT06030D2702BP500
Manufacturer Vishay Beyschlag
Category Resistors
Chip Resistor - Surface Mount
Description RES SMD 27K OHM 0.1% 1/10W 0603
Package 0603 (1608 Metric)

For the pricing/inventory/lead time, please contact us
Website: https://www.heisener.com
E-mail: salesdept@heisener.com

Request a Quote

Certified Quality

Heisener's commitment to quality has shaped our processes for sourcing, testing, shipping, and every step in between. This foundation underlies each component we sell.

MCT06030D2702BP500 Specifications

Manufacturer Part Number	MCT06030D2702BP500
Manufacturer	Vishay Beyschlag
Category	Resistors
	Chip Resistor - Surface Mount
Package	0603 (1608 Metric)
Series	MCT 0603 - Precision
Resistance	27 kOhms
Tolerance	±0.1%
Power (Watts)	0.1W, 1/10W
Composition	Thin Film
Features	-
Temperature Coefficient	±25ppm/°C
Operating Temperature	-55°C ~ 125°C
Package / Case	0603 (1608 Metric)
Supplier Device Package	0603
Size / Dimension	0.061" L x 0.033" W (1.55mm x 0.85mm)
Height - Seated (Max)	0.022" (0.55mm)
Number of Terminations	2
Failure Rate	-
	Report errors?

MCT06030D2702BP500 Guarantees

Quality Guarantees
We provide 90 days warranty. *
If the items you received were not in perfect quality, we would be responsible for your refund or replacement, but the items must be returned in their original condition.

Service Guarantees
We guarantee 100% customer satisfaction.
Our experienced sales team and tech support team back our services to satisfy all our customers.

MCT06030D2702BP500 Payment Methods

MCT06030D2702BP500 Shipping Methods

If you have any question about MCT06030D2702BP500, please do not hesitate to contact us!
Website: https://www.heisener.com
E-mail: salesdept@heisener.com