RCL0406300RJNEA

RCL0406300RJNEA Information

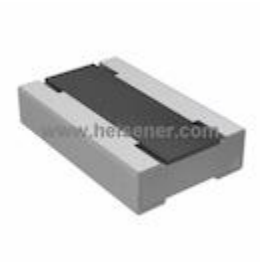

For Reference Only

Part Number RCL0406300RJNEA
Manufacturer Vishay Dale
Category Resistors
Chip Resistor - Surface Mount
Description RES SMD 300 OHM 1/4W 0604 WIDE
Package Wide 0604 (1610 Metric), 0406

For the pricing/inventory/lead time, please contact us
Website: https://www.heisener.com
E-mail: salesdept@heisener.com

Request a Quote

Certified Quality

Heisener's commitment to quality has shaped our processes for sourcing, testing, shipping, and every step in between. This foundation underlies each component we sell.

RCL0406300RJNEA Specifications

Manufacturer Part Number	RCL0406300RJNEA
Manufacturer	Vishay Dale
Category	Resistors
	Chip Resistor - Surface Mount
Package	Wide 0604 (1610 Metric), 0406
Series	RCL
Resistance	300 Ohms
Tolerance	±5%
Power (Watts)	0.25W, 1/4W
Composition	Thick Film
Features	Automotive AEC-Q200
Temperature Coefficient	±200ppm/°C
Operating Temperature	-55°C ~ 155°C
Package / Case	Wide 0604 (1610 Metric), 0406
Supplier Device Package	0406
Size / Dimension	0.039" L x 0.063" W (1.00mm x 1.60mm)
Height - Seated (Max)	0.018" (0.45mm)
Number of Terminations	2
Failure Rate	-
	Report errors?

RCL0406300RJNEA Guarantees

Quality Guarantees
We provide 90 days warranty. *
If the items you received were not in perfect quality, we would be responsible for your refund or replacement, but the items must be returned in their original condition.

Service Guarantees
We guarantee 100% customer satisfaction.
Our experienced sales team and tech support team back our services to satisfy all our customers.

RCL0406300RJNEA Payment Methods

RCL0406300RJNEA Shipping Methods

If you have any question about RCL0406300RJNEA, please do not hesitate to contact us!
Website: https://www.heisener.com
E-mail: salesdept@heisener.com