RMCF0201FT324R

RMCF0201FT324R Information

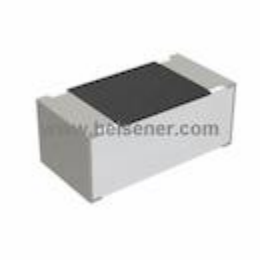

For Reference Only

Part Number RMCF0201FT324R
Manufacturer Stackpole Electronics Inc.
Category Resistors
Chip Resistor - Surface Mount
Description RES SMD 324 OHM 1% 1/20W 0201
Package 0201 (0603 Metric)

For the pricing/inventory/lead time, please contact us
Website: https://www.heisener.com
E-mail: salesdept@heisener.com

Request a Quote

Certified Quality

Heisener's commitment to quality has shaped our processes for sourcing, testing, shipping, and every step in between. This foundation underlies each component we sell.

RMCF0201FT324R Specifications

Manufacturer Part Number	RMCF0201FT324R
Manufacturer	Stackpole Electronics Inc.
Category	Resistors
	Chip Resistor - Surface Mount
Package	0201 (0603 Metric)
Series	RMCF
Resistance	324 Ohms
Tolerance	±1%
Power (Watts)	0.05W, 1/20W
Composition	Thick Film
Features	-
Temperature Coefficient	±200ppm/°C
Operating Temperature	-55°C ~ 125°C
Package / Case	0201 (0603 Metric)
Supplier Device Package	0201
Size / Dimension	0.024" L x 0.012" W (0.60mm x 0.30mm)
Height - Seated (Max)	0.010" (0.26mm)
Number of Terminations	2
Failure Rate	-
	Report errors?

RMCF0201FT324R Guarantees

Quality Guarantees
We provide 90 days warranty. *
If the items you received were not in perfect quality, we would be responsible for your refund or replacement, but the items must be returned in their original condition.

Service Guarantees
We guarantee 100% customer satisfaction.
Our experienced sales team and tech support team back our services to satisfy all our customers.

RMCF0201FT324R Payment Methods

RMCF0201FT324R Shipping Methods

If you have any question about RMCF0201FT324R, please do not hesitate to contact us!
Website: https://www.heisener.com
E-mail: salesdept@heisener.com