RMCF1206FT470K

RMCF1206FT470K Information

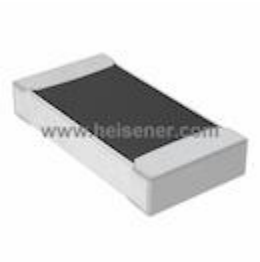

For Reference Only

Part Number RMCF1206FT470K
Manufacturer Stackpole Electronics Inc.
Category Resistors
Chip Resistor - Surface Mount
Description RES SMD 470K OHM 1% 1/4W 1206
Package 1206 (3216 Metric)

For the pricing/inventory/lead time, please contact us
Website: https://www.heisener.com
E-mail: salesdept@heisener.com

Request a Quote

Certified Quality

Heisener's commitment to quality has shaped our processes for sourcing, testing, shipping, and every step in between. This foundation underlies each component we sell.

RMCF1206FT470K Specifications

Manufacturer Part Number	RMCF1206FT470K
Manufacturer	Stackpole Electronics Inc.
Category	Resistors
	Chip Resistor - Surface Mount
Package	1206 (3216 Metric)
Series	RMCF
Resistance	470 kOhms
Tolerance	±1%
Power (Watts)	0.25W, 1/4W
Composition	Thick Film
Features	Automotive AEC-Q200
Temperature Coefficient	±100ppm/°C
Operating Temperature	-55°C ~ 155°C
Package / Case	1206 (3216 Metric)
Supplier Device Package	1206
Size / Dimension	0.126" L x 0.063" W (3.20mm x 1.60mm)
Height - Seated (Max)	0.028" (0.70mm)
Number of Terminations	2
Failure Rate	-
	Report errors?

RMCF1206FT470K Guarantees

Quality Guarantees
We provide 90 days warranty. *
If the items you received were not in perfect quality, we would be responsible for your refund or replacement, but the items must be returned in their original condition.

Service Guarantees
We guarantee 100% customer satisfaction.
Our experienced sales team and tech support team back our services to satisfy all our customers.

RMCF1206FT470K Payment Methods

RMCF1206FT470K Shipping Methods

If you have any question about RMCF1206FT470K, please do not hesitate to contact us!
Website: https://www.heisener.com
E-mail: salesdept@heisener.com