RMCF2512JT56K0

RMCF2512JT56K0 Information

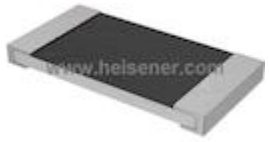

For Reference Only

Part Number RMCF2512JT56K0
Manufacturer Stackpole Electronics Inc.
Category Resistors
Chip Resistor - Surface Mount
Description RES SMD 56K OHM 5% 1W 2512
Package 2512 (6432 Metric)

For the pricing/inventory/lead time, please contact us
Website: https://www.heisener.com
E-mail: salesdept@heisener.com

Request a Quote

Certified Quality

Heisener's commitment to quality has shaped our processes for sourcing, testing, shipping, and every step in between. This foundation underlies each component we sell.

RMCF2512JT56K0 Specifications

Manufacturer Part Number	RMCF2512JT56K0
Manufacturer	Stackpole Electronics Inc.
Category	Resistors
	Chip Resistor - Surface Mount
Package	2512 (6432 Metric)
Series	RMCF
Resistance	56 kOhms
Tolerance	±5%
Power (Watts)	1W
Composition	Thick Film
Features	Automotive AEC-Q200
Temperature Coefficient	±200ppm/°C
Operating Temperature	-55°C ~ 155°C
Package / Case	2512 (6432 Metric)
Supplier Device Package	2512
Size / Dimension	0.248" L x 0.126" W (6.30mm x 3.20mm)
Height - Seated (Max)	0.028" (0.70mm)
Number of Terminations	2
Failure Rate	-
	Report errors?

RMCF2512JT56K0 Guarantees

Quality Guarantees
We provide 90 days warranty. *
If the items you received were not in perfect quality, we would be responsible for your refund or replacement, but the items must be returned in their original condition.

Service Guarantees
We guarantee 100% customer satisfaction.
Our experienced sales team and tech support team back our services to satisfy all our customers.

RMCF2512JT56K0 Payment Methods

RMCF2512JT56K0 Shipping Methods

If you have any question about RMCF2512JT56K0, please do not hesitate to contact us!
Website: https://www.heisener.com
E-mail: salesdept@heisener.com