Y16259K00000T9W

Y16259K00000T9W Information

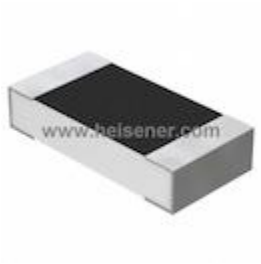

For Reference Only

Part Number	Y16259K00000T9W
Manufacturer	Vishay Foil Resistors (Division of Vishay Precision Group)
Category	Resistors Chip Resistor - Surface Mount
Description	RES SMD 9K OHM 0.01% 0.3W 1206
Package	1206 (3216 Metric)

For the pricing/inventory/lead time, please contact us
Website: https://www.heisener.com
E-mail: salesdept@heisener.com

Request a Quote

Certified Quality

Heisener's commitment to quality has shaped our processes for sourcing, testing, shipping, and every step in between. This foundation underlies each component we sell.

Y16259K00000T9W Specifications

Manufacturer Part Number	Y16259K00000T9W
Manufacturer	Vishay Foil Resistors (Division of Vishay Precision Group)
Category	Resistors
	Chip Resistor - Surface Mount
Package	1206 (3216 Metric)
Series	VSMP
Resistance	9 kOhms
Tolerance	±0.01%
Power (Watts)	0.3W
Composition	Metal Foil
Features	Moisture Resistant, Non-Inductive
Temperature Coefficient	±0.2ppm/°C
Operating Temperature	-55°C ~ 150°C
Package / Case	1206 (3216 Metric)
Supplier Device Package	1206
Size / Dimension	0.126" L x 0.062" W (3.20mm x 1.57mm)
Height - Seated (Max)	0.025" (0.64mm)
Number of Terminations	2
Failure Rate	-
	Report errors?

Y16259K00000T9W Guarantees

Quality Guarantees
We provide 90 days warranty. *
If the items you received were not in perfect quality, we would be responsible for your refund or replacement, but the items must be returned in their original condition.

Service Guarantees
We guarantee 100% customer satisfaction.
Our experienced sales team and tech support team back our services to satisfy all our customers.

Y16259K00000T9W Payment Methods

Y16259K00000T9W Shipping Methods

If you have any question about Y16259K00000T9W, please do not hesitate to contact us!
Website: https://www.heisener.com
E-mail: salesdept@heisener.com