YC162-JR-07620KL

YC162-JR-07620KL Information

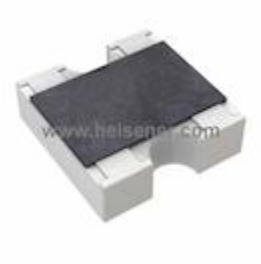

For Reference Only

Part Number YC162-JR-07620KL
Manufacturer Yageo
Category Resistors
Resistor Networks, Arrays
Description RES ARRAY 2 RES 620K OHM 0606
Package 0606, Convex

For the pricing/inventory/lead time, please contact us
Website: https://www.heisener.com
E-mail: salesdept@heisener.com

Request a Quote

Certified Quality

Heisener's commitment to quality has shaped our processes for sourcing, testing, shipping, and every step in between. This foundation underlies each component we sell.

YC162-JR-07620KL Specifications

Manufacturer Part Number	YC162-JR-07620KL
Manufacturer	Yageo
Category	Resistors
	Resistor Networks, Arrays
Package	0606, Convex
Series	YC162
Circuit Type	Isolated
Resistance (Ohms)	620k
Tolerance	±5%
Number of Resistors	2
Number of Pins	4
Power Per Element	62.5mW
Temperature Coefficient	±200ppm/°C
Operating Temperature	-55°C ~ 155°C
Applications	DDRAM, SDRAM
Mounting Type	Surface Mount
Package / Case	0606, Convex
Supplier Device Package	-
Size / Dimension	0.063" L x 0.063" W (1.60mm x 1.60mm)
Height - Seated (Max)	0.020" (0.50mm)
	Report errors?

YC162-JR-07620KL Guarantees

Quality Guarantees
We provide 90 days warranty. *
If the items you received were not in perfect quality, we would be responsible for your refund or replacement, but the items must be returned in their original condition.

Service Guarantees
We guarantee 100% customer satisfaction.
Our experienced sales team and tech support team back our services to satisfy all our customers.

YC162-JR-07620KL Payment Methods

YC162-JR-07620KL Shipping Methods

If you have any question about YC162-JR-07620KL, please do not hesitate to contact us!
Website: https://www.heisener.com
E-mail: salesdept@heisener.com